

GUILFORD COUNTY PROPERTY FOR SALE

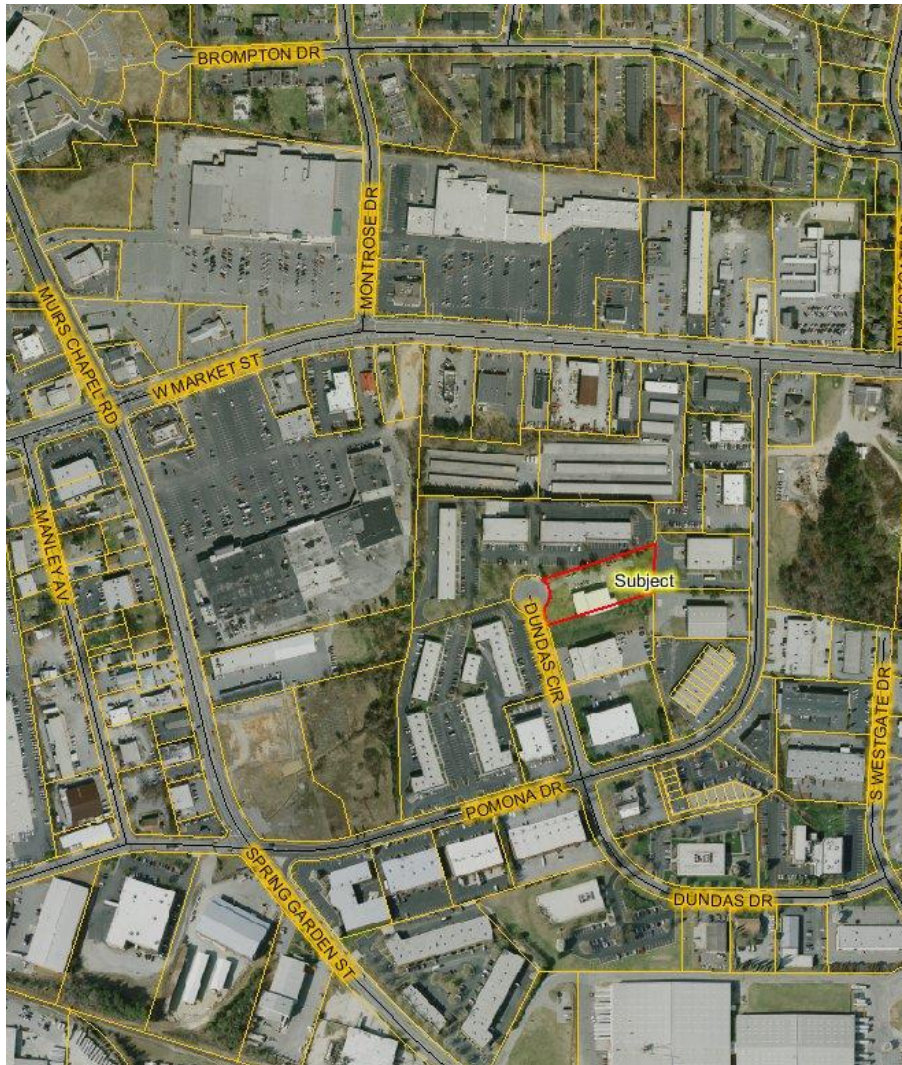

Listing price: \$510,000
Address: No. 6 Dundas Circle, GSO 27407
Tax Parcel: 0041928
Deed Book/Page: 003753-00572
Zoning: Light Industrial (LI)
Structures: Masonry industrial-type bldg.
Gross bldg. area: 8,463 square feet
Year built: 1985
Land area: 1.16 Acre
Topography: Gently sloping
Flood zone: No
Public utilities: Yes
Comment: Retrofitted for office/classroom space
Contact: Sandy Woodard, Property Mgmt. Dept.
641-3778 or swoodar@co.guilford.nc.us



The information contained herein comes from public records and other sources we deem reliable. We have no reason to doubt its accuracy but we do not guarantee it. All information should be verified by the buyer prior to purchase.